

DW86HSE12N-BC38 (86HSE156)

测试条件: AC-60V 8细分

| | | | | | | | | | | | |
|-------------------------|--------|--------|--------|--------|--------|--------|---------|---------|---------|---------|---------|
| Frequency HZ | 800 | 2666 | 5333 | 8000 | 13333 | 18667 | 24000 | 26667 | 32000 | 40000 | 48000 |
| speed r/min | 30 | 100 | 200 | 300 | 500 | 700 | 900 | 1000 | 1200 | 1500 | 1800 |
| Torque encoder motor NM | 8.00 | 9.50 | 8.00 | 6.00 | 3.80 | 2.80 | 2.25 | 1.90 | 1.40 | 1.05 | 0.90 |
| torque normal motor NM | 7.00 | 7.20 | 5.75 | 4.00 | 2.50 | 1.50 | 1.00 | 0.95 | 0.45 | 0.40 | 0.25 |
| torque increase | 14.29% | 31.94% | 39.13% | 50.00% | 52.00% | 86.67% | 125.00% | 100.00% | 211.11% | 162.50% | 260.00% |

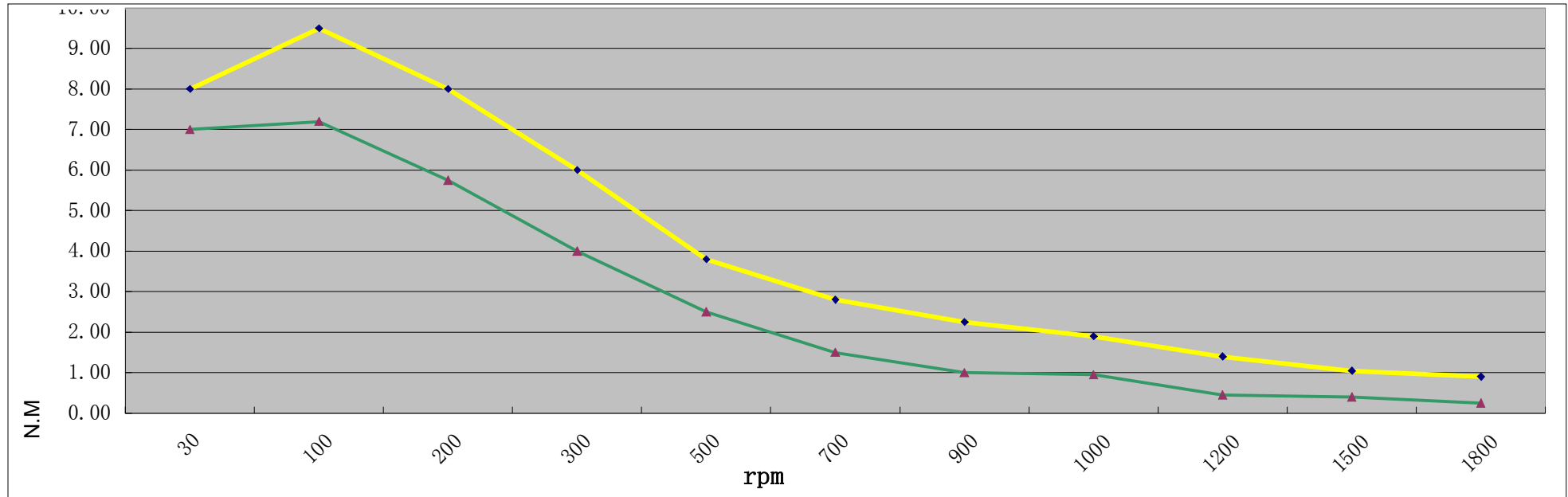

Tips: Yellow - encoder motor
 Blue-normal motor

